girl scouts
heart of the hudson

Adult Learning Opportunities

The *Adult Learning Opportunities* publication will be distributed twice a year. It will include the required opportunities:

Volunteer Essentials
Overnight Indoor Training (OIT)
Overnight Outdoor Training (OOT)
First Aid/CPR

As well as enhancement opportunities!

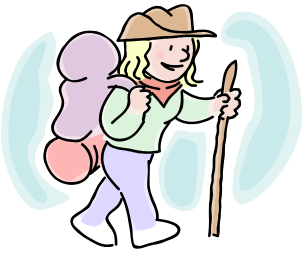

Please be sure to check the GSHH website for additional trainings throughout the year.
www.girlscoutshh.org

ADULT LEARNING OPPORTUNITIES

Girl Scouts Heart of the Hudson (GSHH) provides quality courses delivered by skilled and enthusiastic volunteer trainers in various locations throughout the council. The courses you take as an adult volunteer will assist you in providing the best growth experiences for girls. The volunteer development managers and volunteer council facilitators are eager to assist you.

Adult Learning Requirements

- All new volunteer leaders must receive *Service Unit Welcome Orientation* prior to registering for the Volunteer Essentials course. This orientation is given by a member of your Girl Scout Service Unit or the Membership Services Manager supporting your Girl Scout service unit. If you need assistance, contact the volunteer development department at the council's regional office nearest you.
- A volunteer application and criminal background check will be verified prior to approving you for Volunteer Essentials course.
- Only those with confirmed course registrations should attend. Registrations will be confirmed if received two weeks prior to the deadline date. If a course is full, participants will be notified immediately. Volunteer facilitators are not prepared for any additional participants. This places an unreasonable burden on the facilitator mainly because the location may not be equipped with additional space.
- Cancellation--If you are unable to attend, please call the GSHH regional office nearest you to cancel as soon as possible. By canceling in advance, you allow others to register for the course and free up space for those who may have been placed on the waiting list. You may leave a message 24 hours a day. Credit to another workshop is given if a participant cancels two weeks prior to the registration deadline. Again, please remember to call the council office to cancel.

Convenient Ways to Learn – Self-Study Courses

Self-study courses are available for a minimal fee if you are unable to attend a course in person. These self-study courses are based on the class curriculum and a quiz must be completed and returned to the Pleasantville regional office for course credit and for approval to begin meeting with your troop or group.

Training Registration On-Line

First Time Visitors – If you are a **RETURNING VISITOR**, use the user id and password you selected and skip to Step 2

Step 1 –

a) Scroll down and Select "First Time Visitor" to activate your account.
b) Fill in your name and email address or name and GSUSA membership number from your 2012 registration form.
c) Select "Continue":
    1. You will receive this message – *We have sent information on activating your account to you at the email address you provided. Please check your email and follow the instructions in the email message.*
d) Open the email from Admin. The subject line will say "**Your Girl Scout Account**". Click the link provided
e) Create user: (Hint -- password must be a minimum of seven characters)
f) Type your username, password and choose a question and answer.
g) Create account:
    1. You will receive this message – *The web account has been successfully created. Please remember your username and password and use them to login next time.*

Step 2 - Individuals registering for training or events

a) Login on the left panel
b) Select Adult training and events from left side
c) Select training from category that you are interested in
d) Select training date and location you prefer
e) Add to cart.
f) View cart.
g) Select check out – if a fee is due:
    1. Fill in credit card information
h) Process order
i) PRINT receipt

Volunteer Essentials Course

Prerequisite: *Service Unit Welcome Orientation* meeting with a member of the Girl Scout Leadership Team in your Girl Scout Service Unit. *Volunteer Essentials* is the first required course to help the new volunteer get started. This course is designed to present the following topics: Girl Scout philosophy, program goals, diversity and pluralism, and Girl Scouts of the USA's guidelines, as well as outlining the national and local council structure.

All volunteers must have their volunteer application and criminal background check submitted prior to attending this course.

Note: If you arrive more than 15 minutes late for a course, or must leave early, credit for that course may not be given.

Date	Location	County	Day	Time
02-04-2013	Kingston Regional Office	Ulster	Monday	9:30AM – 12:30PM
02-04-2013	New City Training Center	Rockland	Monday	10:00am-1:00pm
02-05-2013	Middletown Regional Office	Orange	Tuesday	10:00am-1:00pm
02-05-2013	Middletown Regional Office	Orange	Tuesday	6:00pm-9:00pm
02-05-2013	Pleasantville Regional Office	Westchester	Tuesday	10:30am-1:30pm
02-05-2013	Pleasantville Regional Office	Westchester	Tuesday	6:00pm-9:00pm
02-09-2013	Poughkeepsie Regional Office	Dutchess	Saturday	9:30AM – 12:30PM
02-12-2013	Kingston Regional Office	Ulster	Tuesday	6:30 pm – 9:30 pm
02-12-2013	Middletown Regional Office	Orange	Tuesday	6:00pm-9:00pm
02-13-2013	Poughkeepsie Regional Office	Dutchess	Wednesday	9:30AM – 12:30PM
02-13-2013	Poughkeepsie Regional Office	Dutchess	Wednesday	6:30PM – 9:30PM
02-18-2013	Kingston Regional Office	Ulster	Monday	9:30AM – 12:30PM
02-19-2013	Middletown Regional Office	Orange	Tuesday	10:00am-1:00pm
02-20-2013	Poughkeepsie Regional Office	Dutchess	Wednesday	6:30PM – 9:30PM
02-21-2013	Lakeland Copper Beech Middle School	Westchester	Thursday	6:30pm—9:30pm
02-25-2013	Kingston Regional Office	Ulster	Monday	6:30 pm – 9:30 pm
02-25-2013	New City Training Center	Rockland	Monday	6:00pm -9:00 pm
02-28-2013	Rock Hill Camp, Cabin C	Putnam	Thursday	10:30am—1:30pm
03-04-2013	New City Training Center	Rockland	Monday	6:00pm-9:00pm
03-05-2013	Tuckahoe/Eastchester Girl Scout House	Westchester	Tuesday	6:00pm—9:00pm
03-05-2013	Middletown Regional Office	Orange	Tuesday	6:00pm-9:00pm
03-05-2013	Poughkeepsie Regional Office	Dutchess	Tuesday	6:30PM – 9:30PM
03-07-2013	Larchmont Girl Scout House	Westchester	Thursday	10:30am—1:30pm
03-11-2013	New City Training Center	Rockland	Monday	10:30am-1:30pm
03-11-2013	Kingston Regional Office	Ulster	Monday	9:30AM – 12:30PM
03-12-2013	Middletown Regional Office	Orange	Tuesday	10:00am-1:00pm
03-12-2013	Rock Hill Camp, Cabin C	Putnam	Tuesday	10:30am—1:30pm
03-19-2013	Rock Hill Camp, Cabin C	Putnam	Tuesday	6:30pm—9:30pm
03-20-2013	Poughkeepsie Regional Office	Dutchess	Wednesday	9:30AM – 12:30PM
03-21-2013	Pleasantville Regional Office	Westchester	Thursday	10:30am—1:30pm
04-03-2013	Rock Hill Camp, Cabin B	Putnam	Wednesday	10:00am—1:00pm
04-04-2013	Rock Hill Camp, Cabin C	Putnam	Thursday	6:30pm—9:30pm
04-06-2013	Kingston Regional Office	Ulster	Saturday	1:30PM - 4:30PM
04-08-2013	New City Training Center	Rockland	Monday	6:00pm-9:00pm
04-09-2013	Poughkeepsie Regional Office	Dutchess	Tuesday	6:30PM –9:30PM
04-09-2013	Middletown Regional Office	Orange	Tuesday	6:00pm-9:00pm

Date	Location	County	Day	Time
04-15-2013	New City Training Center	Rockland	Monday	10:30am-1:30pm
04-16-2013	Middletown Regional Office	Orange	Tuesday	10:00am-1:00pm
04-19-2013	Pleasantville Regional Office	Westchester	Friday	10:30am—1:30pm
04-22-2013	Pleasantville Regional Office	Westchester	Monday	6:30pm—9:30pm
04-25-2013	Ted Strobel Senior Center	Sullivan	Wednesday	12:00pm-3:00pm
05-01-2013	Pleasantville Regional Office	Westchester	Wednesday	6:30pm—9:30pm
05-06-2013	Kingston Regional Office	Ulster	Monday	9:30AM – 12:30PM
05-06-2013	New City Training Center	Rockland	Monday	10:30am-1:30pm
05-07-2013	Middletown Regional Office	Orange	Tuesday	6:00pm-9:00pm
05-14-2013	Poughkeepsie Regional Office	Dutchess	Tuesday	6:30PM – 9:30PM
05-14-2013	Middletown Regional Office	Orange	Tuesday	10:00am-1:00pm
05-30-2013	Tuckahoe/Eastchester Girl Scout House	Westchester	Thursday	10:30am—1:30pm
06-07-2013	New City Training Center	Rockland	Friday	9:00am-12:00pm
06-10-2013	Kingston Regional Office	Ulster	Monday	9:30AM – 12:30PM
06-11-2013	Poughkeepsie Regional Office	Dutchess	Tuesday	6:30PM – 9:30PM
06-11-2013	Middletown Regional Office	Orange	Tuesday	10:00am-1:00pm
06-13-2013	Pleasantville Regional Office	Westchester	Thursday	10:30am—1:30pm
06-13-2013	Tuckahoe/Eastchester Girl Scout House	Westchester	Thursday	6:30pm—9:30pm
06-17-2013	Rock Hill Camp, Cabin C	Putnam	Monday	10:00am—1:00pm

Self-Study Courses

Self-study courses are available to meet the needs of busy adults who want to make the time to volunteer but the calendar of scheduled learning opportunities does not meet their needs. For a minimal fee, you can order the course and we will mail it to you.

Each self-study course is based on the class curriculum and a quiz must be completed and returned to the regional office in order to receive course credit. You will receive approval from the volunteer development department to begin meeting with your troop or group.

To order a copy of a self-study course, simply use the *Adult Learning Registration Form*. Or, follow the procedure for Online Registration. If you find that you need further assistance, please contact the customerservice@girlscoutshh.org or call 1-914-747-3080 ext 629.

Volunteer Essentials Self-Study: $10 fee; manual and quiz will be mailed to your home for self-paced study. Quiz must be completed and returned for course credit.

Girl Scouting 101

This does not replace GSHH required new leader training – Volunteer Essentials

Log on to the GSUSA website at: http://training.girlscouts.org/default.asp to view *Girl Scouting 101 (password: aboutGS101).* The easy-to-use *Girl Scouting 101* introduces new volunteers to Girl Scouts' inspiring national leadership experience; from Journey resources and *The Girl's Guide to Girl Scouting* to cookie sales, safety guidelines, and much more. Spend about 45-50 minutes learning online--whenever you can fit it into your day.

Volunteering for Girl Scout Series and Events is a condensed version of *Girl Scouting 101*. If you're a new series/events volunteer, this 25-minute online introduction will give you the essence of Girl Scouts' inspiring national leadership experience-whenever it's convenient for you. Log on to the GSUSA website at: http://training.girlscouts.org/default.asp to view Volunteering for Girl Scout Series and Events (password: volunteer)

First Aid and CPR Complete Courses

It is required that every troop must have a qualified/certified first aid volunteer for all activities including overnight stays in cabins, outdoor camping and any other approved overnight travel. Check with your GSHH regional office for a list of approved courses.

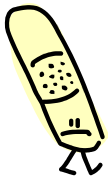

Please bring a bag lunch or dinner.
Note: If you arrive more than 15 minutes late for a course or must leave early, credit for that course may not be given.

Medic International First Aid & CPR: $20

This is a Medic First International First Aid & CPR course. Certification is good for two years.

Date	Location	County	Day	Time
02-09-2013	Rock Hill Camp	Putnam	Saturday	10:00am—3:00pm
02-12-2013	Pleasantville Regional Office	Westchester	Tuesday	10:30am—3:30pm
02-20-2013	Poughkeepsie Regional Office	Dutchess	Wednesday	9:30AM – 2:30PM
03-08-2013	Middletown Regional Office	Orange	Friday	10:00am-3:00 pm
03-23-2013	Poughkeepsie Regional Office	Dutchess	Saturday	1pm-5pm
03-28-2013	Rock Hill Camp, Cabin C	Putnam	Thursday	10:00am—3:00pm
04-06-2013	Kingston Office	Ulster	Sat.	9:30-2:30
04-08-2013	Pleasantville Regional Office	Westchester	Monday	6:30pm—11:00pm
04-18-2013	Middletown Regional Office	Orange	Thursday	10:00am-3:00pm
04-25-2013	Rock Hill Camp, Cabin C	Putnam	Thursday	6:30pm—11:30pm
04-29-2013	New City Training House	Rockland	Monday	10:00am-3:00pm
05-06-2013	New City Training House	Rockland	Monday	10:00am-3:00pm
05-08-13	Poughkeepsie Regional Office	Dutchess	Wednesday	9:30-2:30
05-16-2013	Ted Strobel Center	Sullivan	Thursday	10:00am-3:00pm
05-22-2013	Rock Hill Camp, Cabin C	Putnam	Wednesday	10:00am—3:00pm

Medic First Aid and CPR Recertification Courses - $20

These courses are available to all Girl Scout adult members who have a current certification that has not expired. Please bring a bag lunch or dinner. Certification is good for two years.

Please note: bring your current, valid Medic International certification card with you to training. If your card is expired when you come to class, the facilitator is unable to recertify you. You would then need to attend a full course.

Date	Location	County	Day	Time
02-25-2013	Pleasantville Regional Office	Westchester	Monday	6:30pm—9:30pm
03-14-2013	Rock Hill Camp, Cabin C	Putnam	Thursday	6:30pm—9:30pm
03-21-2013	Pleasantville Regional Office	Westchester	Wednesday	6:30pm—9:30pm
April TBD	HH Wells Middle School, Brewster	Putnam	Tuesday	6:30pm—9:30pm
04-17-2013	Pleasantville Regional Office	Westchester	Wednesday	10:30am—1:30pm
05-14-2013	Pleasantville Regional Office	Westchester	Tuesday	6:30pm—9:30pm

Overnight Indoor Training

This course offers volunteers the opportunity to learn the necessary steps for planning an overnight activity using an indoor facility with electricity, a kitchen and bathroom.

This course must be completed prior to taking girls on an overnight trip activity.

Note: If you arrive more than 15 minutes late for a course or must leave early, credit for that course may not be given.

Webinars: We are now offering some sessions as a webinar instead of a face-to-face meeting. You register for the course the same way as any other course. About 10-14 days before the event you will receive an email invitation to register for the webinar. There are three ways to participate: if your computer has speakers and a microphone you are all set; if your computer has speakers only, you can call in via phone to verbally participate in questions (please note this is a toll call). Or you can listen only through your computer speakers and type in your questions.

Date	Location	County	Day	Time
02-26-2013	Webinar	All	Tuesday	6:30PM –8:00PM
03-14-2013	Webinar	All	Thursday	6:30-8:00PM
03-20-2013	Webinar	All	Wednesday	6:30pm—8:00pm
03-22-2013	New City Training Center	Rockland	Friday	9:00am-11:00am
04-11-2013	Webinar	All	Thursday	6:30-8:00PM
04-15-2013	Webinar	All	Monday	6:30pm—8:00pm
05-10-2013	Webinar	All	Thursday	6:30-8:00PM
05-08-2013	New City Training Center	Rockland	Wednesday	9:00am-11:00am
05-15-2013	Webinar	All	Wednesday	7:00pm—8:30pm
06-13-2013	Webinar	All	Thursday	6:30-8:00PM
06-19-2013	Webinar	All	Wednesday	6:30pm—8:00pm

Overnight Outdoor Training - $25

This course offers volunteers the opportunity to learn the necessary steps for planning an overnight activity with girls. It includes the experience of platform tent camping and fire building to gain the necessary confidence and knowledge. All participants registered for this course will receive attendance confirmation along with a packing list of necessary items to bring.

Prerequisite: Completion of OIT is required prior to attending OOT unless you are only planning to assist on an Overnight Outdoor event.

Note: If you arrive more than 15 minutes late for a course or must leave early, credit for that course may not be given.

Date	Location	County	Day	Time
04-13-2013	Camp Wendy-Martin Lodge	Ulster	Saturday-Sunday	1:00PM-11AM
04-27-2013	Rock Hill, Northstar	Putnam	Saturday-Sunday	2:00pm—10:00am
05-04-2013	Rock Hill, Northstar	Putnam	Saturday-Sunday	2:00pm—10:00am
05-10-2013	Camp Addisone Boyce	Rockland	Friday-Saturday	6:00pm-2:00pm
05-18-2013	Camp Luddington	Dutchess	Saturday-Sunday	2:00pm—10:00am
06-15-2013	Birch Ridge	Orange	Saturday-Sunday	12:00pm-11:00am

Service Unit Camping Manager Self Study

Prerequisite:

Volunteer Essentials, Overnight Indoor Training (OIT) and Overnight Outdoor Training (OOT)

This course is for the volunteer who is in charge of organizing and planning to be on-site during Girl Scout community camping events on Girl Scouts Heart of the Hudson, Inc properties. It is recommended that two volunteers from the Service Unit take this course in the event that one may not be able to attend on the date that the Girl Scout Service Unit camping is scheduled. This course is self-study. At the completion of reading all materials an agreement statement must be signed and returned to get credit for the course.

Enhancement Courses

These courses are available to enrich your skills as an adult volunteer. Join other volunteers in the various learning opportunities and enhance your program delivery to girls.
Note: If you arrive more than 15 minutes late for a course or must leave early, credit for that course may not be given.

Service Unit Team Training Webinar

Date	Training	Day	Time
05-09-2013	Service Unit Manager	Thursday	6:30-8:30PM
06-18-2013	Service Unit Manager	Tuesday	6:30-8:30PM
	Delegate		
05-29-2103	Consultant	Monday	6:00pm—7:00pm
06-11-2013	Organizer Webinar	Tuesday	7:00pm—8:30pm

Guiding Girls through Girl Scouting

The following enhancement/ training classes are designed specifically for bridging and existing Girl Scout leaders/advisors. Join other volunteers to learn more about your specific Girl Scout age level program. Learn more about navigating Journeys for your level. This is also a place to identify challenges and walk away with solutions. Topics covered: Journeys, ceremonies, badges, awards, trips, finance and troop government, among others.

Guiding Girls through Daisies

Date	Location	County	Day	Times
02-21-2013	Webinar	All	Thursday	6:30pm-8:00pm
3-21-2013	Webinar	All	Thursday	6:30pm-8:00pm
05-16-2013	Webinar	All	Thursday	6:30pm-8:00pm
06-20-2013	Webinar	All	Thursday	6:30pm-8:00pm

Guiding Girls through Brownies

Date	Location	County	Day	Times
03-26-2013	Webinar	All	Tuesday	6:30pm—8:00pm
04-09-2013	Webinar	All	Tuesday	6:30pm—8:00pm
05-07-2013	Webinar	All	Tuesday	6:30pm—8:00pm
06-05-2013	Webinar	All	Wednesday	6:30pm—8:00pm

Guiding Girls through Juniors

Date	Location	County	Day	Times
03-13-2013	Webinar	All	Wednesday	6:00pm-7:30pm
04-22-2013	Webinar	All	Monday	6:00pm-7:30pm
05-21-2013	Webinar	All	Tuesday	6:00pm-7:30pm

Facilitating Adult Learners

GSHH is looking for volunteers to lead workshops on a variety of topics: leadership, outdoor education, First Aid/CPR and enhancements. Other volunteers need you to share your experiences and enthusiasm with them. This course was designed by GSUSA and assists you in learning the processes used to best facilitate learning opportunities. Registration is required two weeks in advance so we can get an application and needs assessment to you prior to the course.

Date	Location	County	Day	Times
04-23-2013	Pleasantville Regional Office	Westchester	Tuesday	6:00pm—10:00pm

The Girl Scout Leadership Experience

Girls have three series of leadership journeys to choose from:
It's Your World—Change It!
It's Your Planet—Love It!
It's Your Story—Tell It!

What is the Girl Scout Leadership Experience?

From the very beginning, Girl Scouts has been about developing girls' leadership. Now we're doing it better than ever with national, outcomes-based program activities that give girls the specific knowledge, skills, attitudes, and values that will make them leaders in their own lives and in their communities.

The Girl Scout Leadership Experience engages girls in discovering themselves, connecting with others, and taking action to make the world a better place. A key part of the Girl Scout Leadership Experience is the leadership journey, a coordinated series of activities grouped around a theme. Each journey is tied to some of Girl Scouts' 15 national outcomes for girls, as defined in the Girl Scout Leadership Model. Some of the benefits to girls include:

- Gain a global and multicultural perspective.
- Learn about the history of Girl Scouting and its traditions.
- Embrace the values expressed in the Girl Scout Law.
- Become environmentally aware and develop attitudes and self-understanding that promote healthy living.

These outcomes are integral to the three leadership keys; Discover, Connect, and Take Action.

Leadership and You!

As a Girl Scout volunteer, your experiences — and your view of leadership — will influence and inspire girls. Use the reflection exercises in your journey guide to think about the three leadership keys (Discover, Connect, and Take Action) and how you can best apply them as you team up with Girl Scouts on their journey.

Customize!

Use your adult journey guide as a base for creating a fun and exciting experience for girls. You'll find ideas about using activities, starting discussions, and earning awards so that the "whole" feels like one big adventure. The journey will be so much more fun and relevant as you assist girls in making it their own! Ready-to-use handouts for all the journeys are available at http://www.girlscouts.org/program/journeys/customize_it_handouts.pdf

Flexible!

Sample sessions in the journeys suggest several ways to engage girls. Many girls and volunteers will quickly find there is more they will want to do! The journey books are filled with tips for you to add more to the experience. Let everyone's imaginations take hold and extend the journey with ideas from girls. Do you have a short time frame? Follow the tips about doing what's most important!

Link!
Are Ambassadors interested in partnering? What would happen if Seniors worked together? What do Cadettes in your area have to offer to Juniors? What if Brownies link up on steps of their journey? How could Daisies benefit from meeting other Daisies? Connecting helps make a powerful Girl Scout journey!

Explore Stories!
Stories capture the imagination and motivate, and inspire us to put values into action. The journeys engage girls in stories — real and fictional — of girls and women taking action in the world. You and the girls decide how much time to spend on them before going on to create their own adventures.

Journey Connections to State Curriculum Standards
The content of all three journey series have been correlated (by grade level) to the Health & PE, Language Arts, Math, Science, and Social Studies standards for all 50 states, plus the District of Columbia. To find out how the journeys support curriculum standards, use the drop-down menus to choose the journey series, grade level and state.
http://www.girlscouts.org/program/journeys/curriculum/default.asp

It's Your World — Change It!
What you will find at each level of this series?
What will you find in these new books? The Girl Scout Leadership Experience comes to life for girls and the adults in the journeys. All the leadership keys of Discover, Connect, and Take Action along with the Girl Scout processes of Girl-Led, Cooperative Learning, and Learning by Doing are woven through each journey.
http://www.girlscouts.org/program/journeys/your_world/default.asp

It's Your Planet — Love It!
What you will find at each level of this series?
Girls are being exposed to ideas and discussions on the environment every day and everywhere. Girl Scout journeys are packed with the latest research and girl-relevant environmental thinking and offer adults a way to interact with girls on topics of great importance in their lives.

It's Your Story — Tell It!
"It's Your Story — Tell It!" leadership journey series uses a storytelling theme in a fun and grade-level relevant way for girls to better understand themselves and their potential. Building a strong sense of self is an underlying goal of the series, which was made possible in part by a generous grant from the Dove Self-Esteem Fund.
http://www.girlscouts.org/who_we_are/our_partners/corporations_foundations/dove.asp

GSUSA Strategic Priority
To build the best leadership experience that defines activities and outcomes, is differentiated by age-level, promotes consistency, and offers flexible pathways for participation for all girls 5-17.

Adult Learning Locations - Directions

Dutchess County

Beacon: Fanny Fay Girl Scout House, 1 John Street, Beacon 12508
Route 84 to Exit 12. Head toward Beacon on Business Rte. 52. Take this road into Beacon, the name of the road becomes Fishkill Ave. Go through the traffic light at Main St. Go straight ACROSS Main St. and the road becomes Teller Ave. Take Teller Ave. to second left onto Rombout. Take Rombout one block. Girl Scout House is on the corner with John St.

Holmes: Camp Ludington, 136 Paine Rd., Holmes, NY 12531
Taconic State Parkway to Rt. 52 - Fishkill Exit. Go east on Rte. 52. Go approximately 3 miles. Turn left onto Stormville Mountain Rd. Go approximately 2.7 miles. (At the top of the hill, DO NOT turn right on Stormville Mtn. Rd. Go straight on Grape Hollow Rd.) Turn left onto Paine Rd. This is a dirt and gravel road. Approximately 0.5 miles to the camp gate (#136) on right and then 0.1 miles to the parking lot.

Interstate 84 to exit 17 Ludingtonville Rd. Proceed to stop sign and turn right onto Rte. 52. Proceed on Rt. 52 to Mountain Top Rd. Turn right and follow Mountain Top Rd. until it ends. Turn right onto Grape Hollow Rd. Continue for 1.5 miles to Paine Rd. Turn left and proceed 0.5 mile to camp gate (#136) on right and then 0.1 mile to parking lot.

Poughkeepsie: Girl Scout Regional Office, 3 Neptune Road, Poughkeepsie, NY 12601
From Route 84: Take Route 9 North approximately 8.3 miles. Turn left on Neptune Road. The office is at 3 Neptune Road and across from Freedom Ford. Enter the WEST lobby. Look for GS logo on glass door.

Red Hook: Linden Avenue Middle School, 65 West Market Street, Red Hook 12571
North on Route 9 into Red Hook; at traffic light in town turn left onto West Market / Rte. 199; make right into school parking lot; go straight until you see parked cars; main entrance on right

Pawling: Lutheran Church of Christ the King, 14 Pine Drive, Pawling 12564
Take Rte. 55 East to Rt. 22 North, go to second traffic light. At corner of Rte. 22 and Pine Drive you will see the church on your right. Turn into parking lot.

Pawling: Girl Scout Cabin, Taber Knolls, Pawling, NY 12564
Take Rt. 55 East to Rt. 22 North After passing the traffic light. Take first right after the light onto Taber Knolls (opposite Mizzentop Day School/Peale Center). The Smith Johnson Scout Reservation, aka Pawling GS Cabin, is the 1st building on the left on Taber Knolls. Drive up past first driveway on left, see GS cabin on left and turn into parking lot.

Traveling south on Rte. 22 into Pawling: Pass Trinity Pawling School and the light on Pine Drive. Taber Knolls is on the left, two streets after that light. (See above)

Orange County

Camp Birch Ridge: 1631 Rt. 211, Otisville, NY 10963
From Route 84: Exit 3W onto Route 17M; at second traffic light turn left onto County Route 78. Follow past Middletown Community Campus and Maple Hill School to intersection with Route 211. Turn left onto Route 211. Go approximately six miles Camp Birch Ridge is on the left immediately past Lucy Grace Horse Farm.

From Route 17W: Exit onto Route 17M, follow into Middletown and cross over Route 84, follow directions above.

From Route 17E: Exit 121W, Route 84 West and follow directions above.

Middletown: Girl Scout Regional Office, 162 Bloomingburg Road, Middletown, NY 10940

From Rte. 17 West: Take Exit 118 Fair Oaks. At the end of the ramp, turn left and go over the highway. At stop sign, turn left and go ½ mile. Office is on right.

From Rte. 17 East: Take Exit 118 Fair Oaks. At stop sign, turn left and go ½ mile. Office is on right.

Stewart Terrace Community Center, 46 Sluga Drive, New Windsor, NY 1553

From Rte. 17, Take Rte 84 East toward Newburgh. Get off at Exit 5A. Turn left onto Rte. 747/International Blvd. go about 2 miles and turn left onto Rte. 207/Little Britain Rd. Go about 1 mile and turn left onto Clark Street, Turn left onto Barrett Drive and turn right onto Sluga Drive.

From 84 west: Get off at Exit 7B. Follow signs for Rte. 300 North. Turn left on 300/Union Ave. go about 2 miles and turn right onto Rte. 207. Go a little less than 2 miles and turn right on Clark Street, turn left onto Barrett Drive and turn right onto Sluga Drive.

Washingtonville: St Mary's Church - Tetreau Hall, Goshen Avenue, Washingtonville, NY 12575
Rte. 208 (Goshen Avenue) - just north of Rte. 94/Rte.208 intersection in the village of Washingtonville.

Highland Mills: Woodbury Firehouse, 455 Route 32, Highland Mills, NY 10930
Rte. 17 East to Exit 131 (last exit before the Thruway). At the light, turn left onto Rte. 32. Pass Woodbury Commons and the police station. Look for the firehouse on the left. Entrance is in the rear.

NYS Thruway North - Exit 16 – Rte.17 West. Go through toll and immediately bear right to Exit 131 - Woodbury Commons. At the top of ramp, turn right onto Rte. 32. Pass Woodbury Commons and continue past police station on the right. The firehouse will be on the left, a short distance past the police station. Entrance is in the rear.

Putnam County

Brewster: H.H.Wells Middle School, Farm to Market Road, Brewster, NY 10509
Take Rte. 6 in Brewster to Rte. 312 east. Go to traffic light at Farm to Market Road. Turn left and go to first driveway on right. Enter the school from the rear entrance in the old part of the building.

From Rte. 22 (at end of Rte. 684), take left on Rte. 312 and proceed to the light at Farm to Market Road. Turn right and go to first driveway on right. Follow directions above.

Mahopac: Rock Hill Camp, Wixon Pond Road, Mahopac, NY 10541
From Taconic Parkway north or south, take Rt.6 exit (from north go left, from south, go right onto Rte. 6). Go east on Rte. 6 to light at Croton Falls Road (firehouse on right, synagogue on left). Turn left onto Croton Falls Road. Go two blocks to East Lake Blvd. Turn right onto E. Lake Blvd. Go 1 mile until you see a "Y" in the road. Bear left at the "Y". This is Wixon Pond Road. Take Wixon Pond approximately 1 mile until you see the camp on the right

From Saw Mill River Parkway or Rte. 684: Take Saw Mill River Parkway north to Rte. 684, exit 8 -- Croton Falls/Hardscrabble Road, turn left at end of exit ramp, go over 684 on overpass. Follow straight into Croton Falls past white church on left. Just after church, make left turn. (See big green Lake Mahopac sign.). Go over small bridge, 4-way intersection, straight through light onto Croton Falls Road. Go 5 miles to intersection of Rte. 6. (On left will be Mahopac Firehouse). Cross Rte. 6; go two blocks to East Lake Blvd. (Follow directions above).

OR, take Rte. 684 south to exit 8 -- Croton Falls/Hardscrabble Road, after exit you're facing a T-intersection, turn left onto Hardscrabble Road, follow straight into Croton Falls past white church on left, proceed as above.

Rockland County

Tomkins Cove: Betty Parker Training Center, Mott Farm Road, Tompkins Cove, NY 10986
Follow the directions above to Camp Addisone Boyce. Go past the entrance to Addisone Boyce and the Betty Parker Training Center is on the left.

New City: Girl Scout Regional Office & Girl Scout Training House, 211 Red Hill Road, New City, NY 10956
From Palisades Parkway south: Take exit 11 toward New Hempstead/New City. Turn left onto New Hempstead Rd. (CR-80). Go to the third traffic light. Follow the directions below. *

From New York State Thruway/!-87/I-287: Take exit 13N – Palisades Parkway north - toward Bear Mountain; Take exit 11 toward New Hempstead/New City. Turn right onto New Hempstead Rd. (CR-80). Go to the second traffic light. Follow the directions below.*

*From the light on New Hempstead Rd., turn right on West Clarkstown Rd. (CR–35A). Go about 1 mile, passing several residential streets. Look for a stone wall with the Girl Scout sign at the corner of Red Hill Rd. The regional office is a large white colonial. The training center is located in the lower building.

Camp Addisone Boyce, 30 Mott Farm Road, Tompkins Cove, NY 10986.
From Palisades Parkway south: Take exit 15 – Gate Hill Rd. (CR-106) – toward Stony Point. Turn right onto Gate Hill Rd. (CR-106) which becomes Rte. 210. Follow the directions below.*

From New York State Thruway/I-87/I-287: Take exit 13N – Palisades Parkway north – toward Bear Mountain. Take exit 15 – Gate Hill Rd. (CR-106) – toward Stony Point. Turn left onto Gate Hill Rd. (CR-106) which becomes Rte. 210. Follow the directions below.*

*Go about 6/10 mile and make a sharp left onto Cedar Flats Rd. (CR-69). Go about 1 3/4 miles, bearing right at Queensboro Rd. Turn left onto Mott Farm Rd. (CR-118). Go about 7/10 mile to the main entrance of Camp Addisone Boyce. Beaver Meadow is 1/2 mile further along Mott Farm Rd., on the left.

Sullivan County

Mountain Dale Community Room, 62 Main Street, Mountain Dale, NY 12763
From New York State Thruway/I-87/I-287: Take exit 16-Harriman/Rte 17 west. Take 17 west to exit 112 toward Masten Lake/Yankee Lake. Turn left onto Masten Lake Crossover/CR 166A then left again onto CR-172/ Wurtsboro Mountain Rd. Go about 1.3 miles and turn right onto CR-56/Masten Lake Road. Continue to follow CR-56 for about 7.5 miles. Turn Right onto Mountain Dale Road.CR-54 and 62 Main Street is on the left.

Liberty Presbyterian Church, 81 S. Main Street, Liberty, NY 12754-1830

Take Route 17 West to Exit 100A for NY-55 toward NY-52/Liberty. Turn left onto NY-55 W/Co Rd 16/Neversink Rd. go about ½ mile and at the traffic circle, continue straight onto NY-52/Mill Street which turns into S. Main Street. The church will be on your right.

Ulster County

Kingston: Regional Office, 65 St. James Street, Kingston, NY 12401

From I-84: Take I-87/New York State Thruway toward Albany to Exit 19 toward Rt-28/Kingston/Rhinecliff Bridge. Enter next roundabout and take 3rd exit onto I-587 E/ Col George Chandler Drive / NY-28 E. (go approx. 1.3 miles) I-587 becomes NY-32 S/Broadway. Turn Right onto St James Street and Girl Scout House is on the right.
Wallkill: Camp Wendy, St. Elmo Road, Wallkill, NY 12589
From Kingston, take Rte. 32 south to Rt. 208 south. Follow Rte. 208 to Rte. 300 traffic light. Turn left onto Rte. 300 and go 1½ miles to blinking light. Make a right onto Plains Road. Proceed to St. Elmo Road (right off of Plains Road). Camp entrance is ¼ mile on right.

Westchester County

New Rochelle: New Rochelle Girl Scout House, 971 North Avenue, New Rochelle, NY 10804
Hutchinson River Pkwy north or south to North Ave. exit. Turn right (east) on North Ave., proceed to Girl Scout House (next to Thomas Paine Museum).

Pleasantville: Pleasantville Regional Office, 2 Great Oak Lane, Pleasantville 10570
Easily accessible by public transportation or from the south, take Saw Mill River Pkwy to Exit 28. At the top of the ramp, take a right onto Bedford Rd. Continue through the village, about one mile, the building is on the left, at the corner of Great Oak Lane and Bedford Rd; or from the north, take Saw Mill River Pkwy to Exit 29. At the top of the ramp, take a right and then another right turn onto Bedford Rd, continue through the village as above; or from Taconic Parkway, exit at Pleasantville Rte. 117, or the Pleasantville Rd/ Briarcliff Manor exit; proceed east to the village of Pleasantville where Pleasantville Rd becomes Bedford Rd, continue as above.

Scarsdale: Betty Taubert Girl Scout House, 37 Wayside Lane, Scarsdale, NY 10583
Rte.22 or Post Rd. to Scarsdale, to Wayside Lane (right from north; left from south); Scarsdale High School is your landmark. From Bronx River Pkwy, going north or south, take Crane Rd. exit, follow Crane Rd. to Church St., take a left and proceed to Wayside Lane and turn right. House is on the left.

Tuckahoe/Eastchester: Tuck/East Girl Scout House, 119 Highland Avenue, Eastchester, NY 10707
Take Hutchinson River Pkwy. North to North Ave., left (west) onto North Ave., which becomes Mill Rd. Left onto California Rd., right onto Highland Ave.; house in wooded area on right. OR Hutchinson River Pkwy. south to Mill Rd (Eastchester exit), turn right (west) and then left onto California Rd., see above.

Yonkers: Girl Scout House, Rumsey Road, 350 Rumsey Road, Yonkers, NY
Saw Mill River Parkway to exit 4 Rumsey Rd. Drive ½ mile to 350 Rumsey Road

girl scouts
heart of the hudson

2013 Adult Learning Registration

Name: _____

Mailing Address: _____

City/State/Zip: _____

Telephone (day):_____ (Cell):_____

Email Address: _____

Please check the appropriate statement:

_____ I am a new leader and have completed a Girl Scout Service Unit Welcome Meeting.

_____ I am a continuing leader furthering my training. Service Unit # _____ Troop # _____ Grade Level _____

_____ I am a volunteer furthering my training. (If applicable) Service Unit # _____Troop # _____Grade Level _____

Course Name: _____

Course Date/Time: _____

Course Location: _____ Cost (if applicable): _____

Credit Card Account #: _____ Check one: [ ] MasterCard [ ] Visa

Exp. Date: _____ 3 digit code (back of card) _____

Account Name: _____

Signature: _____

Make checks payable to Girl Scouts Heart of the Hudson, Inc. For security, if paying by credit card, please print out this form and either USPS mail, fax, or register online.

Please send completed form with appropriate payment to:

Girl Scouts Heart of the Hudson, Inc
2 Great Oak Lane
Pleasantville, New York 10570
Attn: Registrar
Fax: 914-747-4263